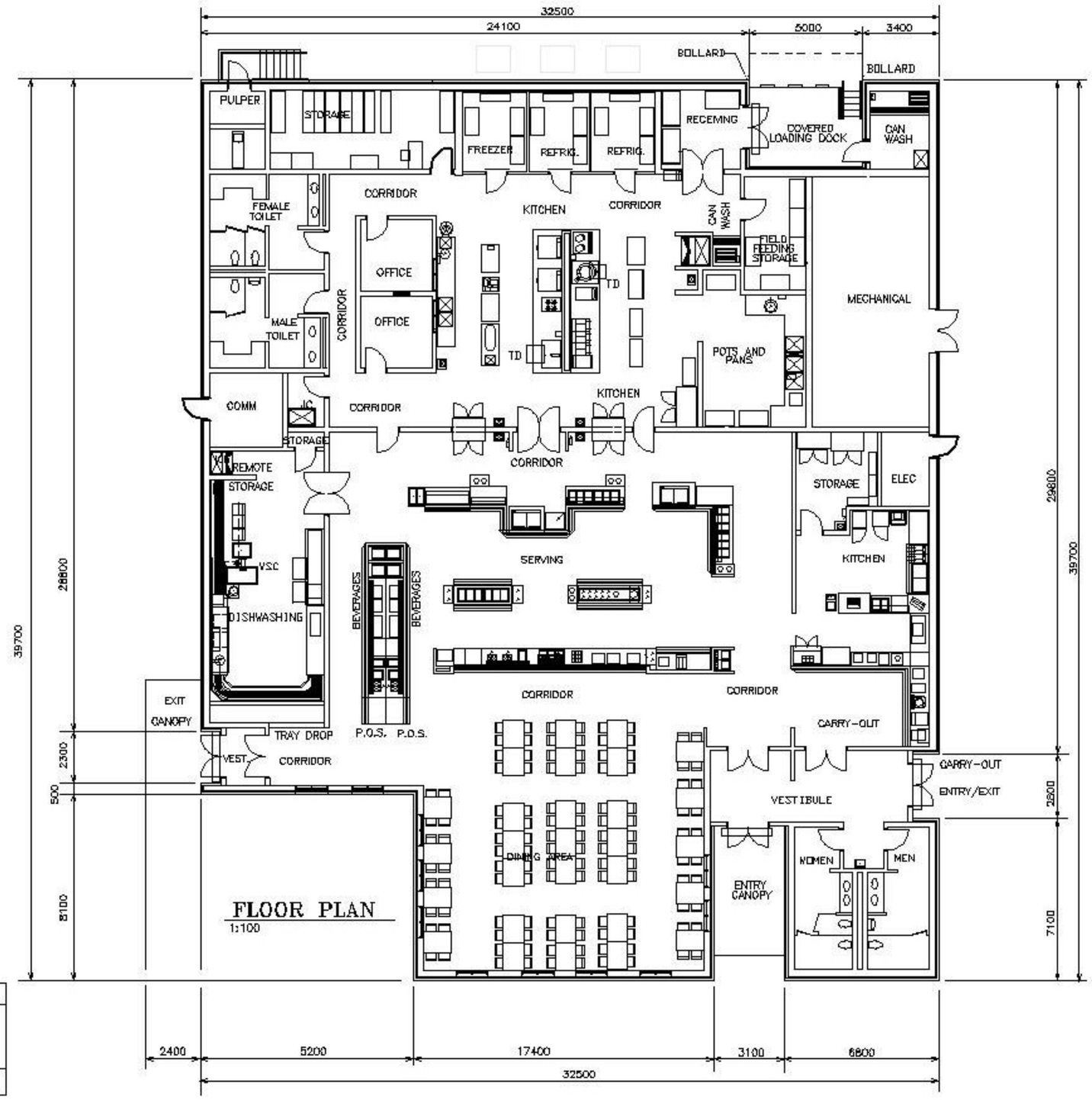


FLOOR PLAN
1:100

TOTAL SEATING PROVIDED = 120 SEATS

| AREA | METRIC UNITS | ENGLISH UNITS |
|---|---|---|
| DINING FACILITY | 1106.28 | 11,907 |
| CARRY-OUT | 97 | 1,048 |
| ENTRY CANOPIES | 9 | 94 |
| EXIT CANOPY | 6 | 64 |
| LOADING DOCK CANOPY | 12.80 | 132 |
| TOTAL AREA | 1230.88 | 13,245 |

US Army Corps of Engineers
Norfolk District

NORFOLK DISTRICT
CORPS OF ENGINEERS
NORFOLK, VIRGINIA

STANDARD DEFINITIVE DESIGN FOR
ENL. PERSONNEL DINING FACILITY
(150-250 PERSON CAPACITY)

OVERALL FLOOR PLAN

DESIGNED: SRL
DRAWN:
CHECKED: AES
SUBMITTED: JSW
DATE: OCT.2000
SCALE: AS NOTED
PROJECT NO. 8806K
DRAWING NO.
Plot date: OCT.2000
File name:
Plot scale:

A-1
SHEET OF